

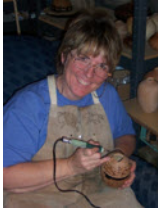

Chips & Shavings

June 16, 2014

June - Molly Winton



I was introduced to woodturning while in high school, but it wasn't until 22 years later that I again stepped in front of a lathe. In 1998, I sold my Vocational Rehabilitation business so I could be home with my growing family. At the time, my husband presented me with a lathe of my own, but I wouldn't have the opportunity to work with it regularly until my children reached school age.

A brief exploration in pottery introduced me to the importance of form and design, the foundation to any embellishment of my turning, be it branding, pyrography, coloring, texturing, or carving. I endeavor to make wood pieces that pursue excellence of form and beg to be picked up and caressed.

When exploring a source of inspiration for my surface enhancements, I looked to my interests in Native American and prehistoric art. Since childhood I have been fascinated by the creative expression of native North American cultures, petroglyphs of the Columbia Plateau of the Northwest, as well as the cave art of Lascaux, France and Altamira, Spain. My artwork reflects their influences.

We now have a Wood Rat!

Jerre Griffin has volunteered to take on this task. If you would like to be notified when there is free wood available or if you know of the availability of freshly downed trees, please contact Jerre at jgriffin@centurytel.net. He is gathering a list of all those interested.

Club Supplies

Ken & Polly Light have volunteered (well, they are seriously considering volunteering) to take on the task of managing the sale of club supplies at our monthly meetings. Our prices are extremely competitive and you will be helping the club finances by supporting our sales. So stop by and say hi to Ken & Polly at this month's meeting and encourage them in this new endeavor.

We are lagging a little in this year's payment of dues. If you have not already done so, please pay soon. You can pay them at the meeting, you can mail them in, you can pay them with PayPal. Dues are still only \$30 per family.

While you are at it, you should also consider joining AAW. The American Woodturner magazine alone is worth the cost of their dues.

Contents:

Cover & SPSW Contacts	Pg. 1
President's Letter	Pg. 2
SPSW Calendar	Pg. 3
May Event Pics	Pg. 4
May Show & Tell Pics	Pg 5&6
2013 Membership App	Pg. 7
Mentor Contacts	Pg. 8
Announcements	Pg. 8
Club Supplies	Pg. 9
Vendors	Pg. 10

SPSW Contacts:

President: Pat McCart
(253) 927-5464
jmccart5464@msn.com

V. President: David Best
(360)-893-2210
Bompadavid@gmail.com

Secretary: Fred Abeles
(253)631-2534
Fredabe@hotmail.com

Treasurer: Wayne Duckett
(253) 759-5264
Slomarch@comcast.net

Membership: Stan Gardner
(253) 630-9645
Stangard@comcast.net

Editor: Bill Wood
(253) 891-2887
Tappsturner@comcast.net

Sawdust Sessions:
Pat McCart (Coordinator)
(253) 927-5464
Jmccart5464@msn.com

Industry Coordinator:
Andy Firpo
(206) 362-1314
Drewdog@drewdog.com

Member At Large:
Jim Cotter
cotterjimmy@hotmail.com



Letter from the President



Let me start by saying a giant heartfelt “Thank You” to all the members that made the annual spring clean-up at Nancy’s shop a wonderful success. We were blessed with a beautiful day and our group of enthusiastic members, made quick work of a long list of items. A tasty lunch awaited us when we finished, complete with desert and lively chatter.

Starting this month we will be selling raffle tickets for a chance to win a private full day wood turning class valued at over \$400 with internationally acclaimed woodturner Eric Lofstrom. Tickets will be \$2 ea. or 6 for \$10. Buy your tickets early and often!

It’s not too early to start planning for the annual SPSW picnic and wood auction. We will be returning to North Lake I/C again this year on Sunday July 20th from 1-4. Items up for auction include a lathe and lots of fabulous wood. If you have anything you would like to donate to this event please feel free to do so.

Hopefully by now everyone has paid their dues for 2014. If not please take care of that matter.

To make it easier for everyone to get to know the other members in the club please wear your name tags.

Be safe, Have fun, See you on the 19th.

Pat

Creativity in Woodturning ~ July 26th, 2014

We are pleased to announce that Trent Bosch will be our keynote demonstrator for our July 26, 2014 symposium replacing Richard Raffan.

Richard has withdrawn due to on-going health issues. While his health is improving, he feels that July is too soon for him to make the trip and engage in a full-day symposium and workshops. He is very apologetic and asked us to extend his regrets that he has to pull out. We are pleased that Richard is doing well and we fully understand and respect his decision.

All registrants were sent a direct e-mail notifying them of this change and offered to continue or receive a full refund due to the change. The workshops are also being revised to reflect Trent’s specialties. All prior workshop participants have been notified and given the opportunity to continue or receive a full refund.

Although all workshops are still full, there’s still plenty of room in the symposium, so if you’re interested check out the club’s website for more information and how to register:

<http://www.woodturnersofolympia.org/>

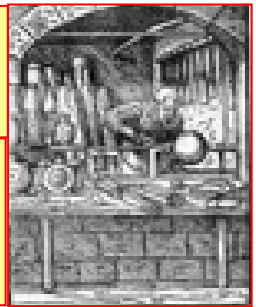

SPSW 2014 Event Calendar

January 2014

16th - Membership Mtg
Andy Firpo
18th - Sawdust Session

28th - Board Mtg
Pat McCart's

February 2014

20th - Membership Mtg
Carol Zandell
22nd - Sawdust Session

25h - Board Mtg
Pat McCart's

March 2014

20th - Membership Mtg
Don Derry
22nd - Sawdust Session

25th - Board Mtg
Pat McCart's
22nd - Cindy Drozda -
Anacortes

April 2014

17th - Membership Mtg
Mini Symposium
19th - Sawdust Session

25h - Board Mtg
Pat McCart's

May 2014

15th - Membership Mtg
Larry Miller
17th - Sawdust Session

27th - Board Mtg
Pat McCart's

15th - 17th - Utah Symposium

Orem, Utah

June 2014

19th - Membership Mtg
Molly Winton
21st - Sawdust Session

24th - Board Mtg
Pat McCart's

13th - 15th - AAW Symposium

Phoenix, AZ

July 2014

17th - Membership Mtg
Roy Lane

29th - Board Mtg
Pat McCart's

26th - Creativity in
Woodturning - Olympia

No Sawdust Session this month

August 2014

21st - Membership Mtg
Mini Symposium
23rd - Sawdust Session

26th - Board Mtg
Pat McCart's

September 2014

18th - Membership Mtg
Vern Tater
20th - Sawdust Session

30th - Board Mtg
Pat McCart's

October 2014

16th - Membership Mtg
Open
18th - Sawdust Session

28th - Board Mtg
Pat McCart's

November 2014

20st - Membership Mtg
Eric Lofstrom
22nd - Sawdust Session

25th - Board Mtg
Pat McCart's

December 2014

18th - **Holiday Mtg**
No Sawdust Session

Dec 30th - Board Mtg
Pat McCart's

No Sawdust Session this month

Upcoming national & international events courtesy of Fred Holder and More Woodturning

This Month at a Glance

- Membership Mtg. - June 19th (Thur.) 6:00 - 9:15 pm at Fife Senior Center
- Sawdust Session - June 21st
- Board Mtg. - June 24th (Tue.) 7:00 - 8:30 pm at Pat McCart's, members welcome (RSVP to Pat McCart)



Larry Miller Pics

Pictures courtesy of Fred Abeles
(View more photos at <http://avoided-artist.smugmug.com/>)

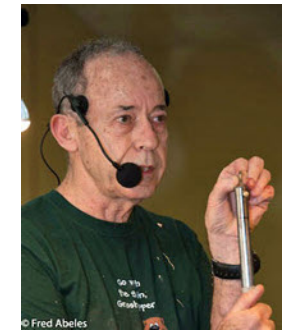
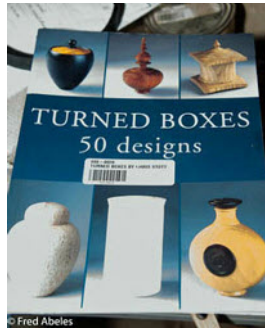



May Show & Tell

Pictures courtesy of Dawn Shirron

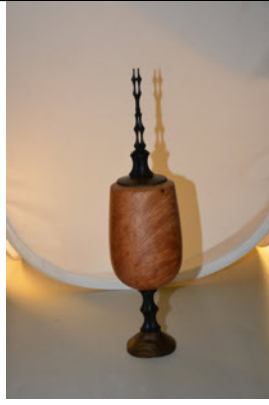



May Show & Tell (cont'd)

Pictures courtesy of Dawn Shirron

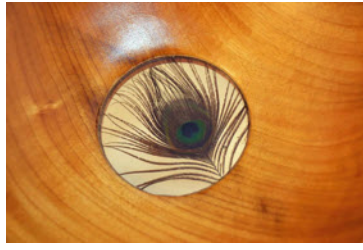



We are collecting 2014 dues. Dues for the whole family are still only \$30.00. We accept cash, check, and credit card. This is still one of the best deals around. For this, you receive get a monthly meeting featuring top notch presenters, an avenue to display your talents, and a forum to seek advice and ask questions. You also have access to a group of mentors who can help you improve your skills. There is also a monthly open turning session (Sawdust Session) on the Saturday following the meeting. Use the membership application below or pay at the meeting.

And now a new way to pay. Go to our website, fill out the form, and pay with PayPal.

We now also have the option for you to join, renew, purchase supplies or just donate (we are a registered 501(c)(3) non-profit) using Square. You can use your Visa®, Mastercard®, American Express®, Discover® or debit card.

Now is also a good time to sign up for the American Association of Woodturners (AAW). Annual memberships in the AAW operate on an anniversary cycle, whereby your membership will start with your join date and continue for one year.

If your level of membership includes a printed copy of the American Woodturner journal, you will receive six issues starting with the issue published after your join or renew date.

See <http://www.woodturner.org/org/mbrship/index.htm> for the various levels of membership.

South Puget Sound Woodturners (SPSW)

Membership Application

Name _____

Address _____

City _____ State _____ ZIP Code _____

Telephone No. _____

Email Address _____

How do you want to receive the newsletter? By: email US Mail

How long have you been turning? _____ AAW Member? _____

Woodturning interests: Spindle turning _____ Bowls _____ Vases _____

Segmented turning _____ Tool making _____

Tool sharpening _____ Other _____

Membership dues for South Puget Sound Woodturners are \$30.00 annually. Please make check payable to South Puget Sound Woodturners (or **SPSW**) and mail with this form to:

South Puget Sound Woodturners

P.O. Box 1792

Milton, WA

98354



Announcements

Are you a new member or visiting our club for the first time?

We are glad you are here and want to welcome you to our general membership meeting. **Please introduce yourself to an officer or mentor so we can welcome you.**

Need help with a splintering question?

Contact one of our "MENTORS". These club members have stepped up and would like to use their knowledge and expertise to help other turners with their questions. If these turners aren't able to answer your question, they will do their best to help you find a solution.

SPSW Mentors

- **Jim Cotter**
(206) 954-9548
- **Paul Crabtree**
(253) 273-2147
- **Hal Johnson**
(425) 788-2221
- **Eric Lofstrom**
(253)-320-4788
- **Pat McCart**
(253) 370-8986
- **John Moe**
(425) 643-4522
- **Dave Schweitzer**
(360) 432-9509
- **Bob Sievers**
(360) 897-8427
- **Jack Wayne**
(425)488-9561

- **SEATTLE AAW MEMBERSHIP MEETING** – 2nd Thursday of each month, VFW Hall, 4330 148th Ave NE, Redmond, WA 98052
- **OLYMPIA AAW MEMBERSHIP MEETING** – 4th Thursday of each month, Thurston County Fairgrounds
 - **Wooden Laser Engraved Name Tags** are now available. The cost is \$10. To order a name tag please see Steve Solatka at our supplies table at the monthly meeting.
- The South Puget Sound Woodturners now has a club policy for harvesting wood as a club function. Please go to our website <http://www.SPSWoodturners.org> for details.

MORE WOODTURNING

The magazine for turners. Published electronically 10 times a year by Fred Holder. One yr: \$25.00; Two yrs: \$50.00; Three yrs \$75.00. Effective immediately More Woodturning is published only electronically at: www.morewoodturning.net Lots of great information for your browsing pleasure. More Woodturning PO Box 2168 Snohomish WA 98291-2168
Phone: 360-668-0976

FOR SALE

Deep Hollowing Tool

Brian McEvoy's Onegoodturn deep hollowing tool by LANGER Craftworks

brian@onegoodturn.ca

www.onegoodturn.ca

www.langercraftworks.com

Included:

1. Boring Bar - six feet, two piece
2. Adjustable Stand
3. Cutter - with cutter holder
4. Tool Rest
5. Light Kit (unused)

Please call or email Tom if interested.

Tom Bageant

253 851 6550

bagsail@comcast.net

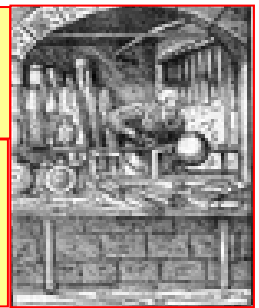

Club supplies

The following items are available for purchase at the monthly meetings. Proceeds earned from the sale of these items go back into the club.

CODE	DESCRIPTION		PRICE
GLUE			
HS-4	Hot Stuff (Thin) RED	2 oz	9.00
HST-4	Super "T" (gap) YEL	2oz	9.00
HS-4T	Special "T" (thick) GRN	2oz	10.00
ACCELERATOR			
QA-6	NCF Quick Can	6oz	11.00
COMPANION PRODUCTS			
US-1	Ultra Solvent	2oz	8.00
HT-600	Replacement Glue Caps		1.00
PT-100	Pro Tips	4	1.00
301	Extend Tips	3	1.00
302	Extend Tips	3	1.00
303	Long Tips	1	1.00
305	Tubing		1.00
322	CA Applicator Fine		1.00
OTHER			
IND	Index Wheels		20.00
SEL	Sealer 1 gal	1 gal.	18.00
Finish	Walnut Oil	1 qt.	12.00
Finish	Friction Polish	1 qt.	14.00
Lube	DynaGlide Tool Lube		12.00
SANDING			
Micro M	3"X6" Sheets	6	13.00
Micro M	3"X6" Sheets	12	24.00
DISCS	2" Discs grits 80 - 400	10	3.00
	3" Discs grits 80 - 400	10	4.00
SHEETS.	Sandpaper grits 80 - 1000	5	2.00
SHEETS.	Sand Cloth grits 80 - 220	1	1.00



Our Sponsors

Tukwila 206-2474-9161



ROCKLER®
WOODWORKING AND HARDWARE

CRAFT SUPPLIES USA
— THE WOODTURNERS CATALOG —

(800) 551-8876
<http://www.woodturnerscatalog.com>

Equipment Sales & Surplus
1801 West Valley Hwy N
Auburn, WA 98001-1605



(800) 683-8876 packardwoodworks.com

Treeline
1221 East 1120 South
Provo, UT 84606 (800)598-2743
<http://www.treelineusa.com>

Klingspor's Woodworking
P.O. Box 3737 Hickory, NC 28603-3737
(800)228-0000



D-WAY TOOLS

www.d-waytools.com 360-432-9509



MORE WOODTURNING

www.morewoodturning.net

GD Design, LLLC
Custom Tool and Machining
Jerry Little
296-242-0337 solidaxle@comcast.net

Woodline USA
1-800-472-6950
Use code SPSWT at checkout

Beginning and advanced woodturning classes.
Call Ed Quesnell at 206-406-5766,
Tacoma, WA.

**Tropical Exotic Hardwoods
Of Latin America**
Mitch Talcove (760) 434-3030



Seattle (206) 767-6394 <http://woodcraft.com>



Joan & John Schmit 253-891-9413



(800) 547-5461

**CROSSCUT
HARDWOODS**
Seattle (206) 623-0334



DJ & Judi Brown
(253) 302-5566
Laser Engraving

Woodturning classes – Satisfaction guaranteed.
Call Larry Miller 360-412-1583,
Olympia, Washington



ToolsbyCrabtree
<http://www.toolsbycrabtree.com/> 253- 273-2147

In order to receive club discounts from some of our mail order vendors we are required to provide them with an up-to-date membership list. This is so to verify that you are a member in good standing with the club and therefore entitled to the discount they provide us. If you would prefer not to be included on the list please email Stan Gardner Stangard@comcast.net.